

MICROFILMED

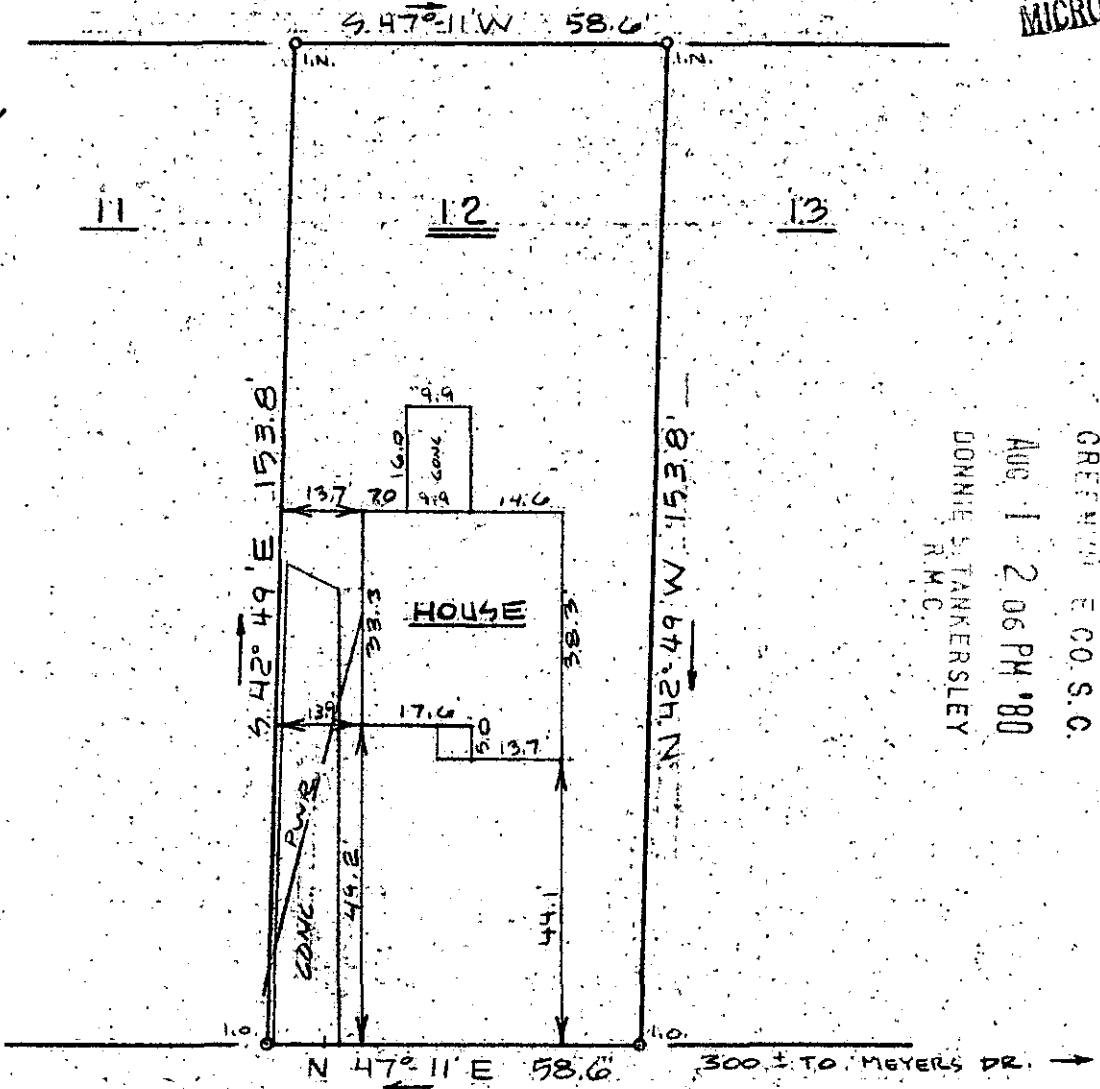
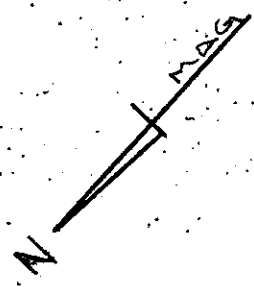

FILED
GREENVILLE CO. S.C.
AUG 1 2 06 PM '80
DONNIE S. TANKERSLEY
R.M.C.

PHILLIPS LANE

This is to certify that on July 30, 1980, I surveyed the property shown on this plat, known as Lot 12 on revised plat of Property of Huguenin & Douglas, recorded in the RMC Office of Greenville County in Plat Book Q on page 200, and that the property lines, walls and buildings are as shown hereon; that the building located on said lot does not encroach or project on adjacent streets or property, and that no adjacent walls or buildings encroach or project on said premises, and that no utility lines cross this property except as shown hereon. This property is not located in a designated flood hazard area. 3125

214-3-11 8-C-89 AUG 1 1980 *James R. Freeland*
James R. Freeland RLS & PE 4781

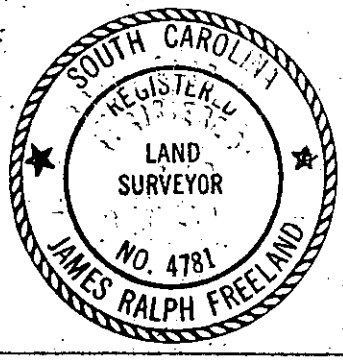

**STATE OF SOUTH CAROLINA
GREENVILLE COUNTY**

HUGUENIN & DOUGLAS PROP.
LOT 12
PROPERTY OF
WILLIAM GROVER PUTNAM
DEBBIE PUTNAM

FREELAND & ASSOCIATES
Engineers • Land Surveyors

GREENVILLE, S.C.

SURVEY: WBH. DCH
DRAWN: FEL
CHECK: MC
SCALE: 1" = 30'
DATE: 7/30/80
DWG. NO.: 80-5350

OCTO 1 1 AU 180 1522 3.00CI